

FILED
GREENVILLE CO. S. C.
JUN 7 11 06 AM '71
OLLIE FARNSWORTH
R. M. C.

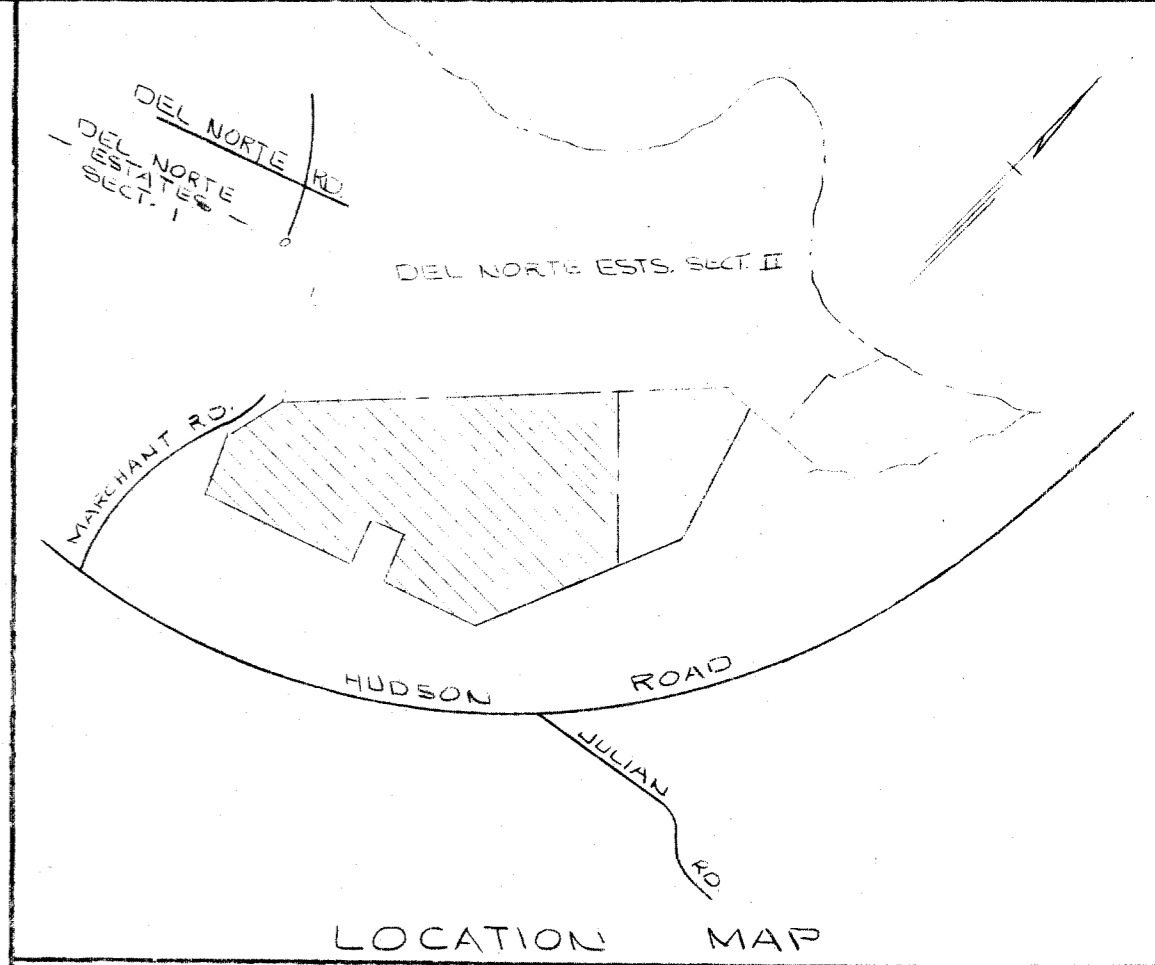

- DEL NORTE ESTATES SECT. NO. 2 -

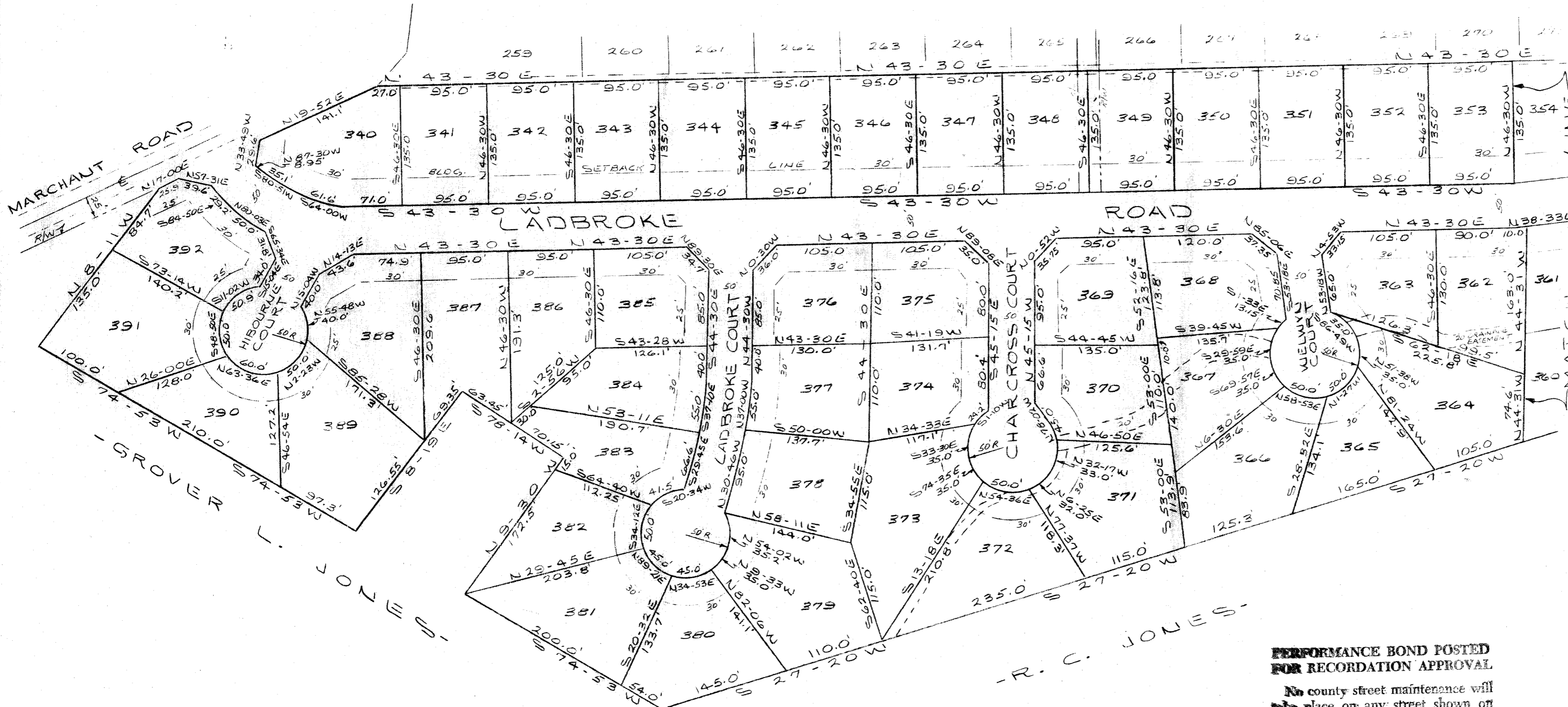

CERTIFICATE OF OWNERSHIP AND DEDICATION
"The undersigned hereby acknowledge that I am (we are) the owner(s) of the property shown and described hereon and that I (we) hereby adopt this plan of subdivision with my (our) free consent and that I (we) establish the minimum building restriction lines, and hereby dedicate to public use as roads, streets, and easements, forever all areas so shown or indicated on said plat.
Signed: T.C. Thrall
Signed: _____
Signed: _____
Signed: _____

CERTIFICATE OF ACCURACY
"I, _____, certify that this plat was (drawn by me) (drawn under my supervision) (an actual survey made under my supervision) from (an actual survey made by me) (deed description recorded in Book 228, Page 152, Book 298, Page 254, etc.) (other); that the error of closure as calculated by latitudes and departures is 1/3000; that the boundaries not surveyed are shown as broken lines plotted from information found in Book _____, Page _____; that this plat was prepared in accordance with the Greenville County Subdivision Regulations as adopted.
Date: 5/1/71 _____
Licensed Engineer or Registered Surveyor
S. C. Registration No. 3616

PERFORMANCE BOND POSTED FOR RECORDATION APPROVAL
No county street maintenance will be placed on any street shown on this plat until the release of this bond.
Bond Release: _____
Director of Planning
Greenville County
Planning Commission

CERTIFICATE OF APPROVAL FOR RECORDING
"I hereby certify that the subdivision plat shown hereon has been found to comply with the Subdivision Regulations for Greenville County, with the exception of such variances, if any, as are noted in the minutes of the Greenville County Planning Commission of Greenville County, South Carolina, and that it has been approved for recording in the office of the County Register of Deeds Conveyance."
Date: 5/1/71 _____
Chairman, Secretary, or Director of Planning
Greenville County Planning Commission

DEL NORTE ESTATES
SECTION NO. III
SHEET NO. I

OWNER THREAT-MAXWELL ENTERPRISES	SURVEYOR PIEDMONT ENGINEERS & ARCHITECTS
NO. OF ACRES <u>26.13</u>	MILES OF NEW ROADS <u>0.63</u>
NO. OF LOTS <u>61</u>	DATE <u>5-3-71</u>
ERROR OF CLOSURE <u>1/3000</u>	

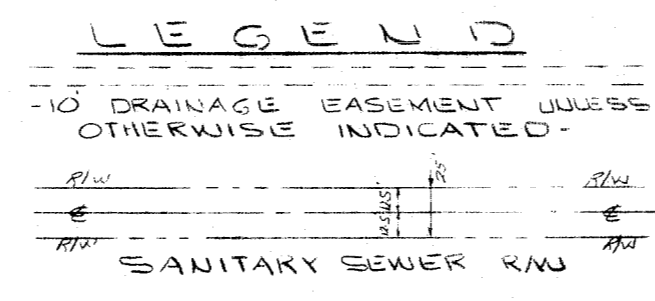

NOTE:
5' DRAINAGE & UTILITY EASEMENT EACH SIDE OF SIDE PAVEMENT LOT LINES



4N-14